

South Carolina.

I have caused to be Admeasured
and laid out unto Lewis Franklen Bryant a Tract of Land
Containing One hundred Acres, Situate in the District of
Camden, on Great Lynches Creek, and hath such Form,
Marks, Buttings and Boundings as the above Plat Repre-
sents.

Certified for the 18th day of November 1784

Josiah Cantey
Dep. Surv^r.

Ephraim Mitchell
Surv^r Gen^l

Welcome to Tract Plotter!

N15E 31.62c
S75E 15c
N55W 31c
S15W 46.30c
S65E 42c
N53E 16c
N76.54.41W 37.1c

[Enlarge This Box](#)

Show Labels? ☒ Show Full Precision? ☐

4328000 square feet

99.357 acres (+/- 0.001218 acres) Perimeter: 14455.32 feet

Closure: N78.6.26W 0.177154f (0.0012255% or 1:81597 perimeter error)

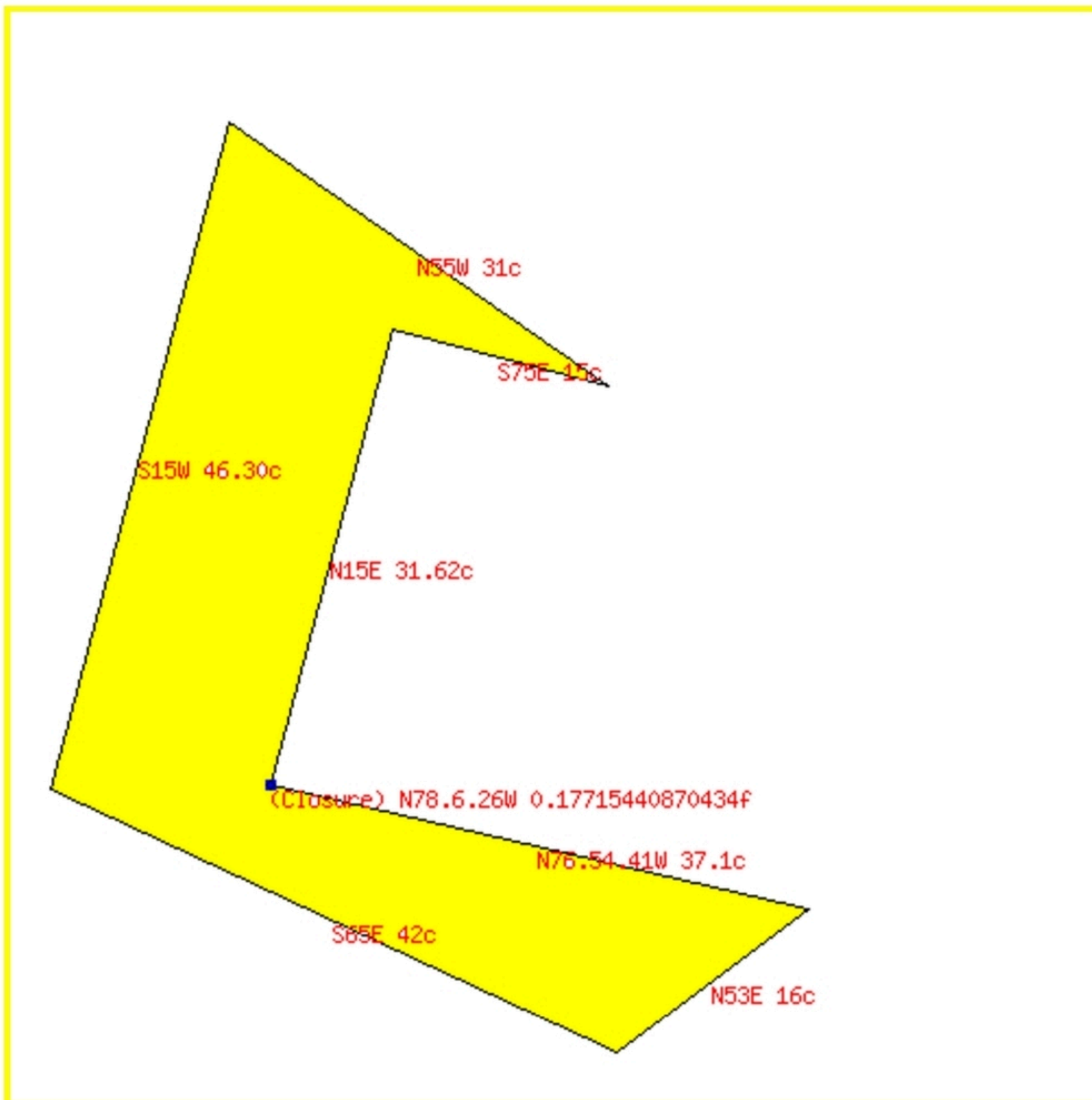

We will be releasing a more fully-featured version of Tract Plotter at some point in the future. To sign up to be notified by e-mail when the new version is available, please input your e-mail address here. Your e-mail address will never be sold or used for spam.