

184 P 30
 Rich Johnson's
 Mill Survey
 1300 ft by 300 ft by 300 ft
 100 ft by 100 ft

South Carolina

I have caused to be ad:
 measured & laid out unto Robt Willson
 a tract of Land containing One hundred acres
 situate in the District of Ninety Six, on a small branch
 of the running fork of Indian Creek with such landmarks
 as follow: & surrounding as the above & lay represents -
 Witnessed for the 4th Day of November 1785
 Robt Hanna Esq
 Thomas Mitchell Esq

Welcome to Tract Plotter!

S55W 46c
N17W 9c
S55W 19c
N6W 7c
N40E 47.5c
S60E 30c

[Enlarge This Box](#)

Show Labels? ☒ Show Full Precision? ☒

4416939.5893532 square feet

101.39898047184 acres (+/- 0.217777 acres) Perimeter: 10461 feet

Closure: N16.9.42E 22.467350f (0.21477248353311% or 1:466 perimeter error)

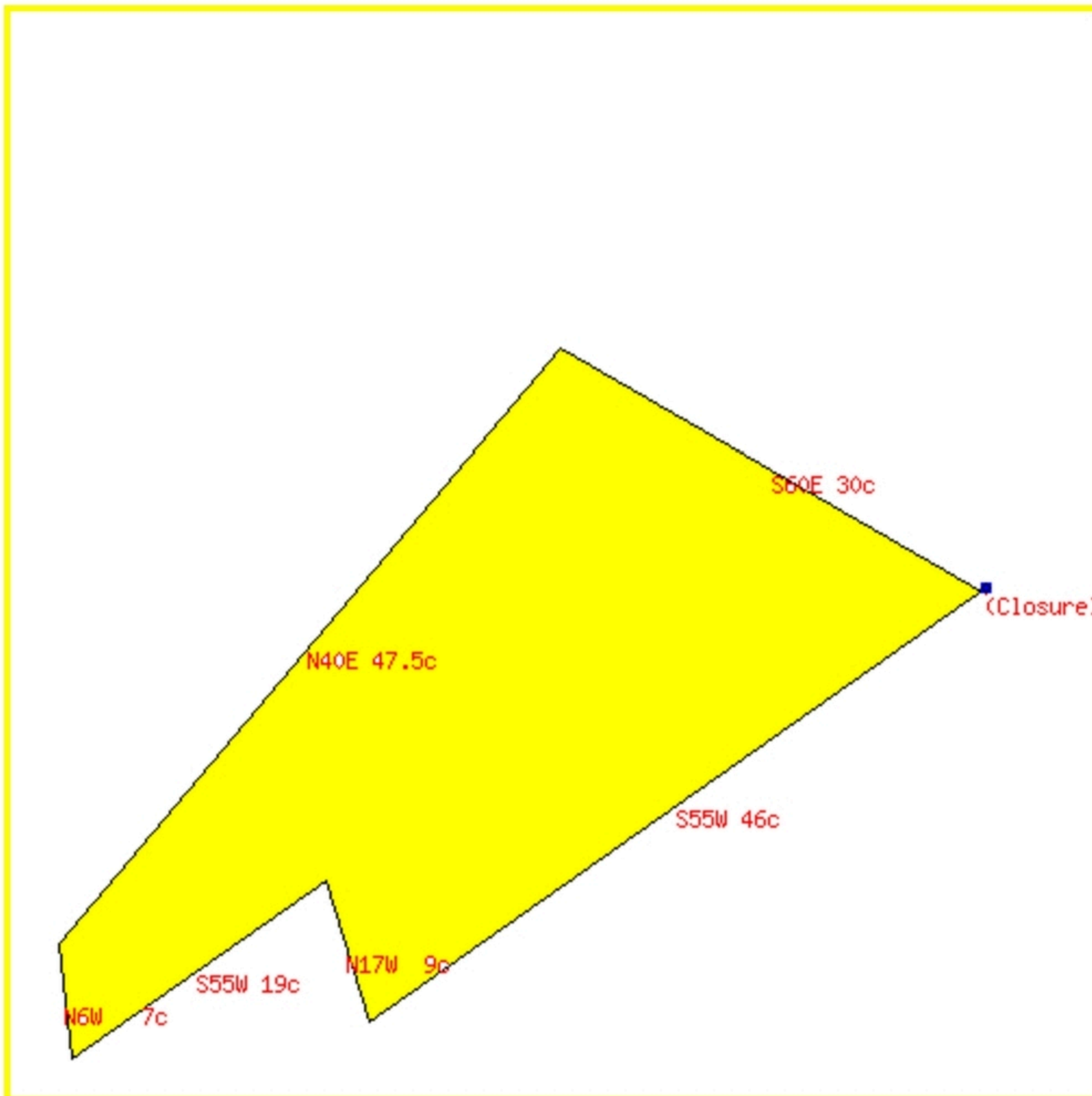

We will be releasing a more fully-featured version of Tract Plotter at some point in the future. To sign up to be notified by e-mail when the new version is available, please input your e-mail address here. Your e-mail address will never be sold or used for spam.