



South Carolina

I have caused to be advertised  
 Glad and unto James Martin  
 a tract of Land containing  
 Two hundred & Sixty five Acres  
 situate in the District of Ninety  
 Six on a branch of Big Goose Creek  
 (called the Buddy fork) & hath  
 such form & marks, but things &  
 boundaries as the above Plate  
 represents —

Certified for the 9<sup>th</sup> Feb<sup>r</sup> 1787.  
 Ephraim Mitchell Secy.  
 William Lesly. D.S.



# Welcome to Tract Plotter!

S80W 39.20c  
N10W 68.60c  
N80E 36.00c  
S12.40.15E 68.67c

[Enlarge This Box](#)

Submit

Show Labels? ☒ Show Full Precision? ☒

11235706.490846 square feet  
257.93632899096 acres (+/- 0.005580 acres) Perimeter: 14023.02 feet  
Closure: S11.28.34E 0.303337f (0.0021631338064705% or 1:46229  
perimeter error)

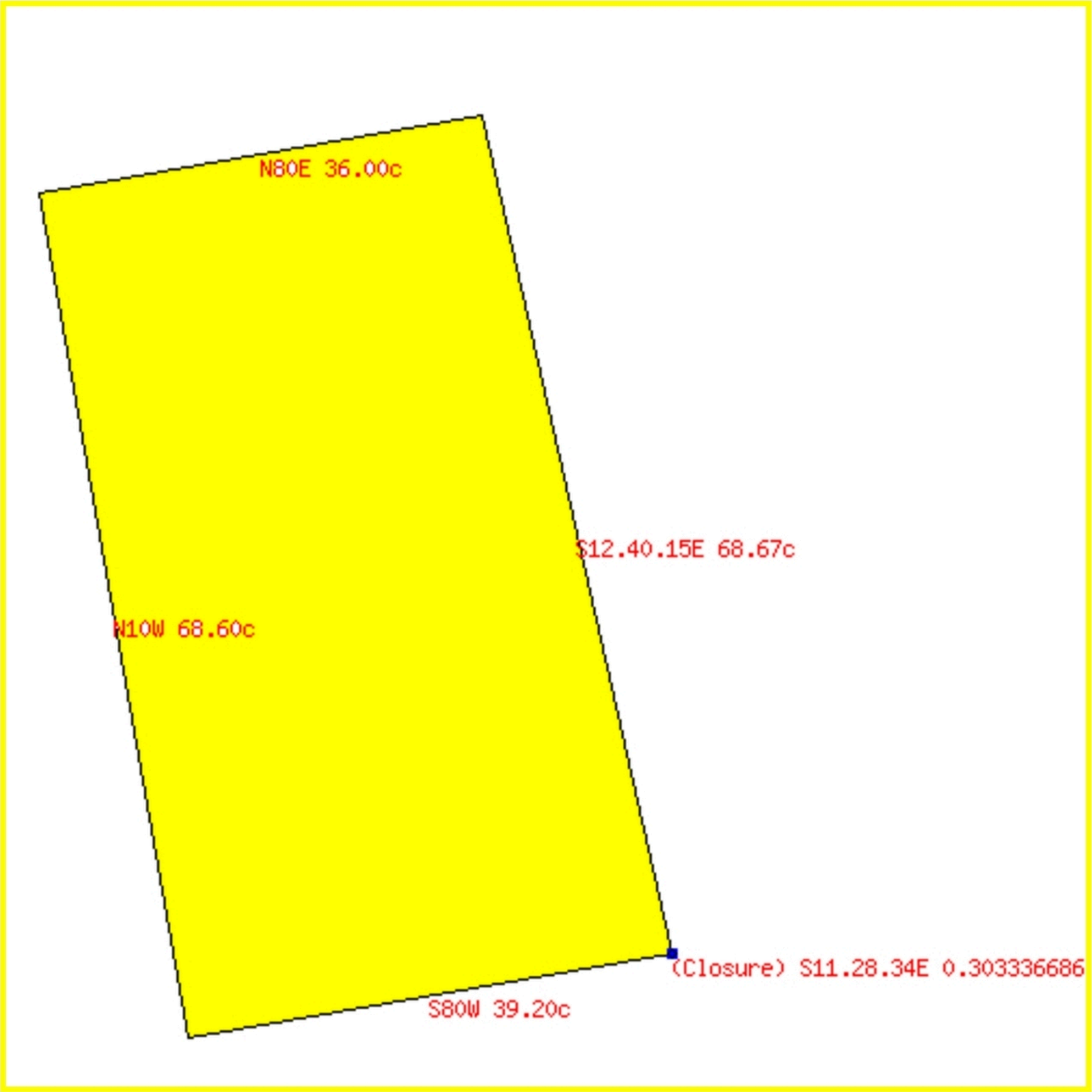

We will be releasing a more fully-featured version of Tract Plotter at some point in the future. To sign up to be notified by e-mail when the new version is available, please input your e-mail address here. Your e-mail address will never be sold or used for spam.

Submit E-mail Address