

Robt. Williams Land

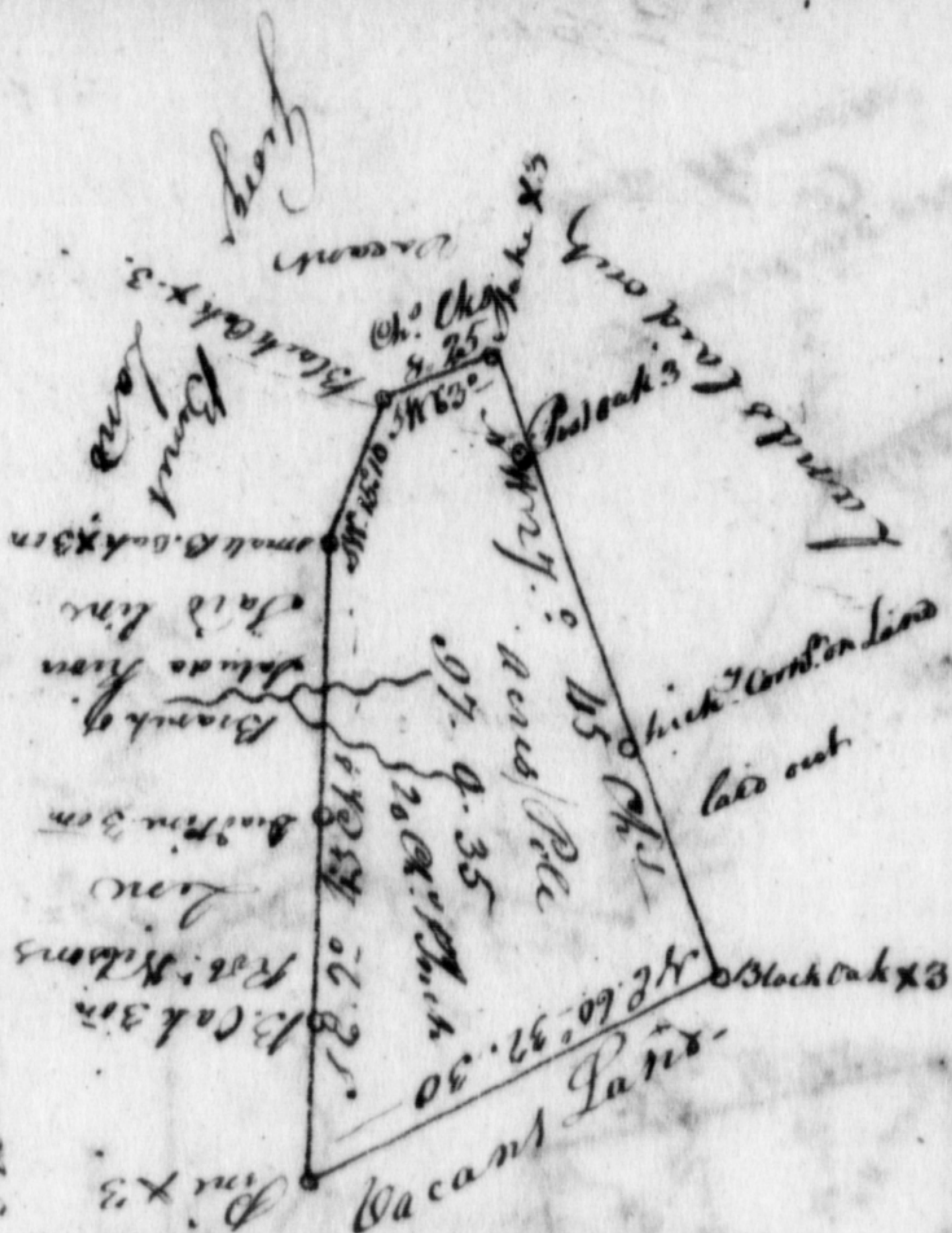

South Carolina

19

✓ I do hereby Certify for
Ann Bryant, a Tract of Land con-
taining Ninety Seven Acres and
Thirty five Poles (Survey'd for
her the 20 day of May 1789)
Situate in the District of
Ninety Six on a South Branch
of Saluda River & that such
form and marks, buttings and
boundings as the above Plat
Represents

Given under my
hand this 22^o March 1791

Robt. M. Cann } Breman
Dep^y Sur^r }
Sur^r En^d

Welcome to Tract Plotter!

n27w 45c
n60e 32.3c
s2e 43c
s15w 10c
S60.46.14W 7.4c

[Enlarge This Box](#)

Show Labels? ☒ Show Full Precision? ☐

4166700 square feet
95.654 acres (+/- 0.001777 acres) Perimeter: 9088.2 feet
Closure: N60.43.30E 0.168827f (0.0018576% or 1:53831 perimeter error)

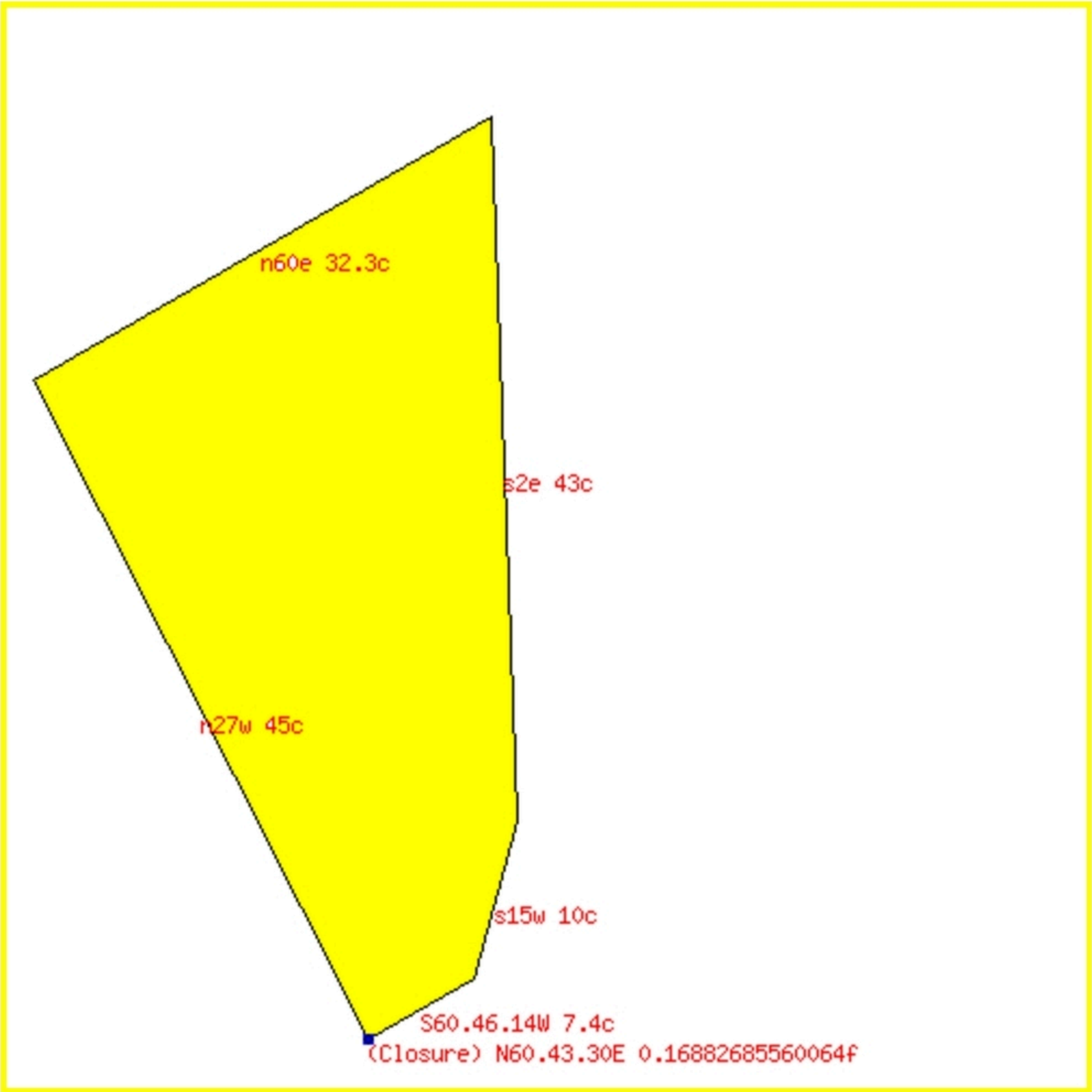

We will be releasing a more fully-featured version of Tract Plotter at some point in the future. To sign up to be notified by e-mail when the new version is available, please input your e-mail address here. Your e-mail address will never be sold or used for spam.

Disclaimer: TractPlotter.com is a work in progress, is provided as a free service and makes no warranty as to the accuracy of its results.