

To all to whom these Presents shall come, Greeting.

FILE NO. 825

FILE NO. 825

KNOW YE, That We, for and in Consideration of the Sum of Fifty Shillings for every Hundred Acres hereby granted, paid into our Treasury by [Name] have Given and Granted, and by these Presents do Give and Grant unto the said [Name] a Tract of Land, containing [Number] Acres, lying and being in our County of [County Name]

[Faint handwritten description of the land tract, including bearings and distances.]

as by the Plat hereunto annexed doth appear; together with all Woods, Waters, Mines, Minerals, Hereditaments, and Appurtenances, to the said Land belonging or appertaining: To hold to the said [Name] his Heirs and Assigns, for ever. Yielding and paying to us such Sums of Money yearly, or otherwise, as our General Assembly from Time to Time may direct. PROVIDED ALWAYS, That the said [Name] shall cause this Grant to be registered in the Register's Office of our said County of [County Name] within Twelve Months from the Date hereof, otherwise the same shall be void and of no Effect.

IN TESTIMONY whereof, we have caused our Great Seal to be hereunto affixed. WITNESS RICHARD CASWELL, Esquire, our Governor, Captain-General, and Commander in Chief, at Kingston, the [Day] Day of [Month] in the [Year] Year of our Independence, and in the Year of our Lord One Thousand Seven Hundred and [Year]

[Faint handwritten signature]

[Faint handwritten signature]

No. 825

County *Fiske*

Name *Burnfield, Charles*

Acres *84*

Grant No. *853-*

Issued *Sep 30, 1753-*

Warrant No. _____ Entry No. *1111*

Entered *Sept 27, 1779*

Book No. *60* Page No. *132*

Location *On the waters of
Beaver dam*

Remarks:

STATE of NORTH-CAROLINA:

No. 1111

John Whitaker
~~John Whitaker~~

Entry Officer of Claims for Lands in the County of Wake;

To the SURVEYOR of the said County, Greeting:

YOU are hereby required, as soon as may be, to lay off and survey for
a Tract or Parcel of Land
containing *Charles Brumfield* Acres, lying in the
County aforesaid, *two hundred*

*Joining the lines of Isaac Dawson
and James Moore On the North Side
of Snow River*

Observing the Directions of the Act of Assembly in such Case made and provided for running out Lands. Two just and fair Plans of such Survey, with a proper Certificate annexed to each, you are to transmit, with this Warrant, to the Secretary's Office, without Delay.

GIVEN under my Hand at *Steep hill*
the Twenty seventh Day of Sept.

Anno Dom. 1779.

J. Whitaker

Wm. A. No. 1111

Charles Brumfield

200. Curry

Every one who has been to the County of...

...the County of...

...the County of...

...

...

...

...

...

...

...

...

...

...

...

...

...

...

...

...

...

...

...

...

...

...

...

...

...

...

...

...

...

Plotted by A Scale of 100 Poles in an Acre
 Surveyed May 25, 1782 for Charles Humphreys
 A Tract of Land containing eightyfour Acres
 lying in Wake County on the Waters of River Dam
 Beginning at a Red Oak his Corner, thence with
 his line S. 25 E. Fifty six Poles to a Red Oak, thence East
 One Hundred and Thirtysix Poles to a Spanish Oak, thence
 South Eighty Poles to a Spruce in James Moors line, thence with S. line
 East Ninetytwo Poles to a Spruce Hickory Isaac Daxsons Corner, thence
 with his line North One Hundred Poles to a White Oak, thence N. 67 West
 Fifty Poles to a Post Oak, thence S. 75 West One Hundred and Sixty Poles
 to a Hickory thence N. 35 West Thirty Poles to a Water Oak
 thence to the first Station

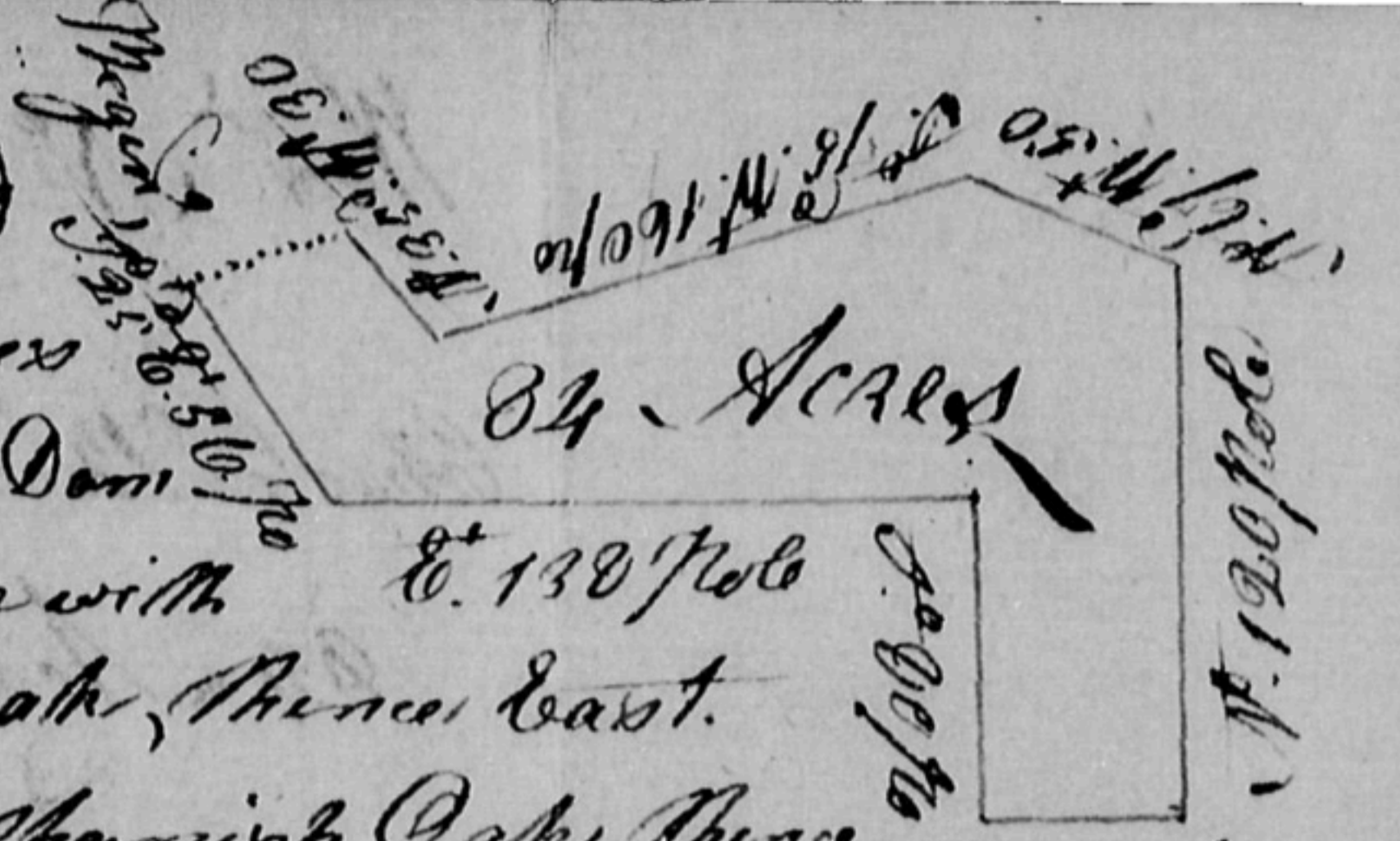

John Humphreys
 William Daves
 J. C. B.

J. D. Humphreys Surd

Wam. N. 1113

Charles Townsend

84 Acary

Sept 27th 1779

Welcome to Tract Plotter!

S25E 56p
E 188p
S 80p
E 42p
N 120p
N67W 50p
S75W 160p
N35W 30p
N77W 37p

[Enlarge This Box](#)

Show Labels? Show Full Precision?

3608840.3269369 square feet

82.847574080277 acres (+/- 0.034402 acres) Perimeter: 12589.5 feet

Closure: S31.32.28E 5.227706f (0.041524332327462% or 1:2408 perimeter error)

